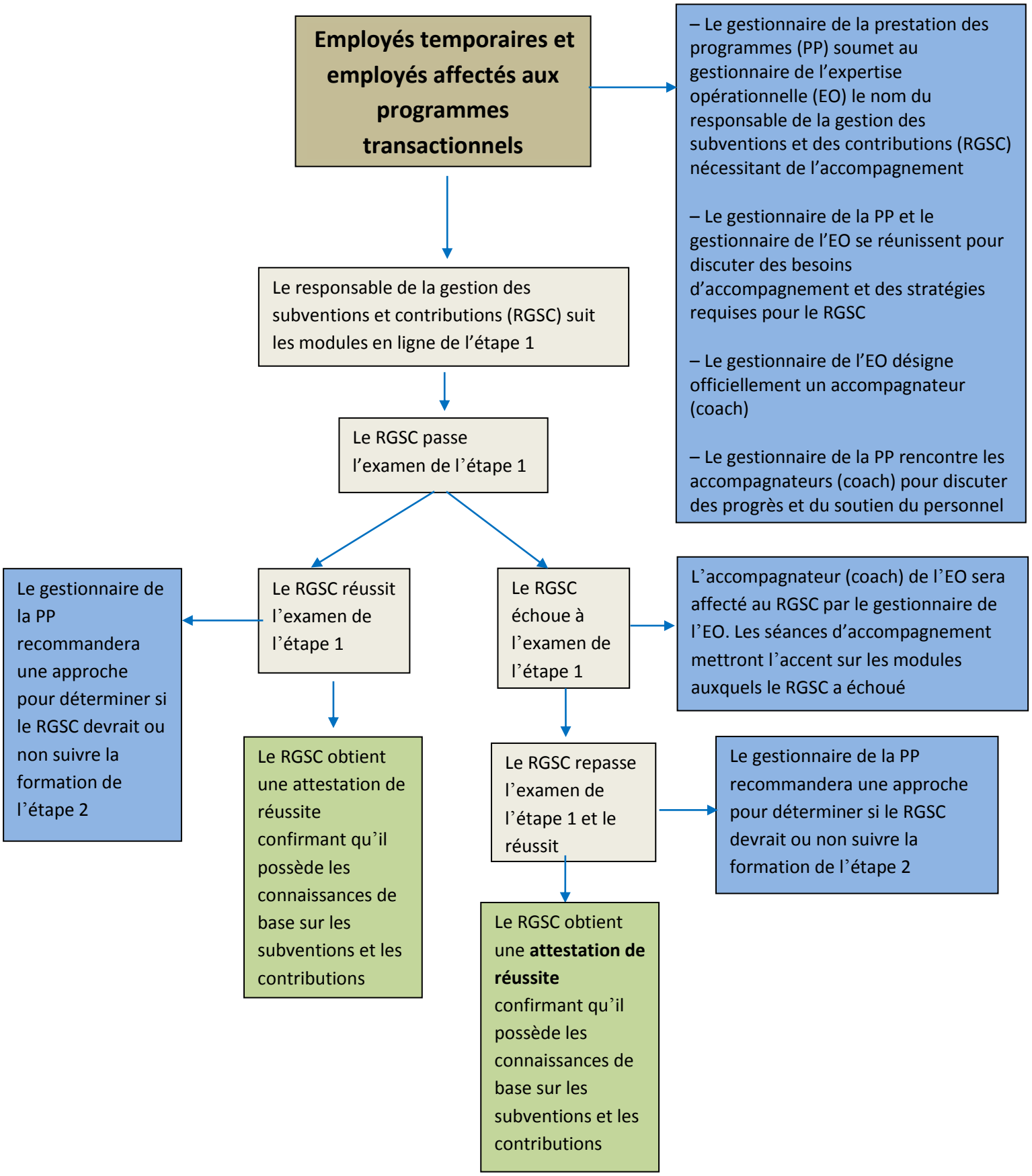Employés temporaires et employés responsables des programmes transactionnels - Accompagnement