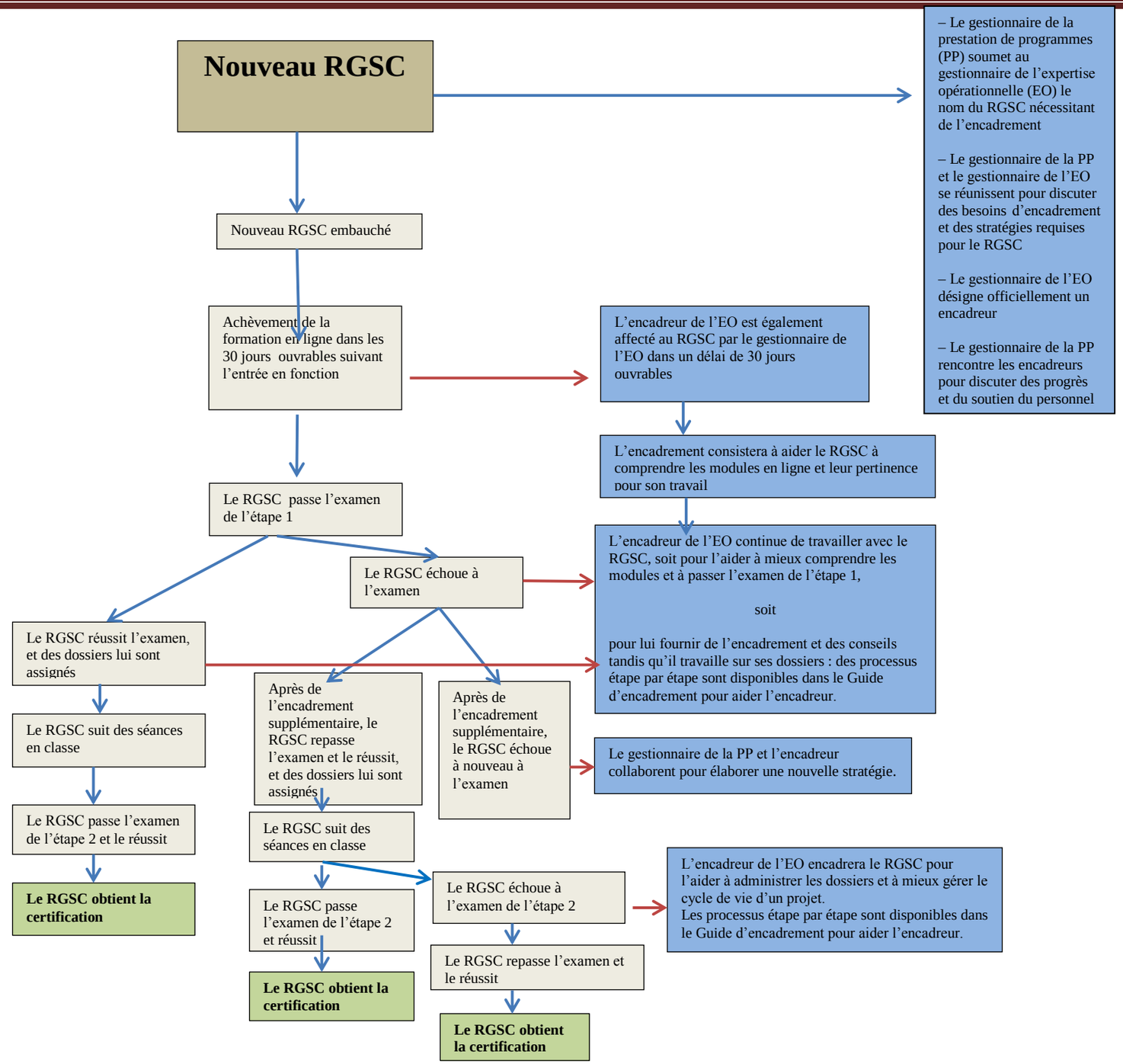# Nouveaux responsables de la gestion des subventions et des contributions (RGSC) – Encadrement